Vakarjaca
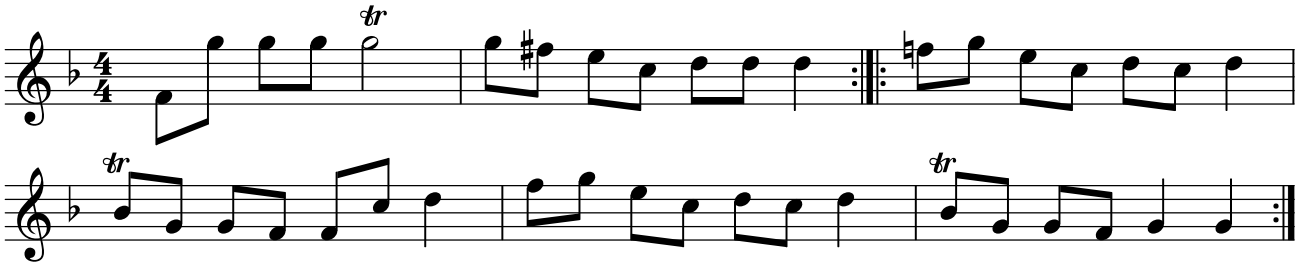
vlachisch