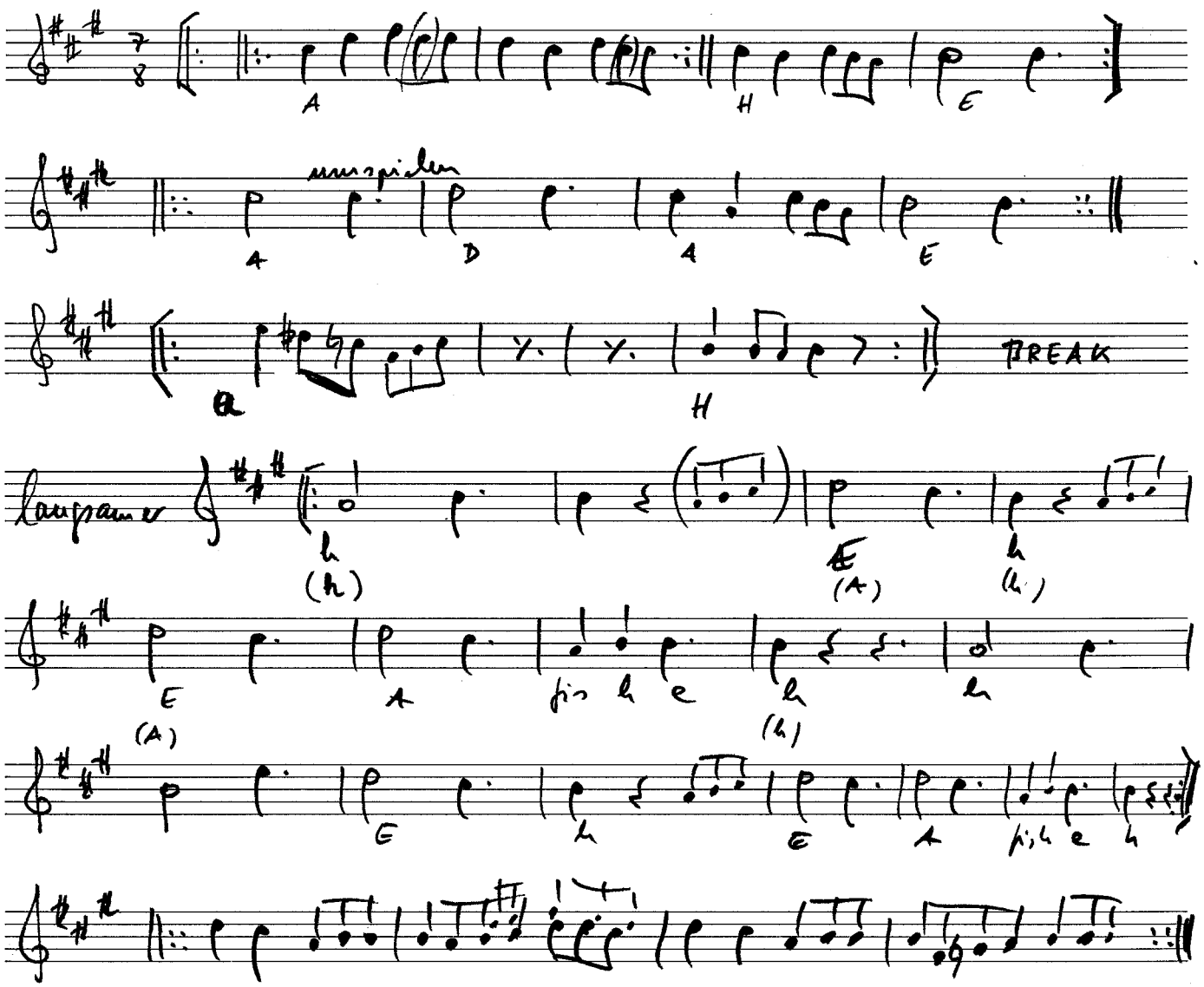Šopska Ráčenica