Schioapa
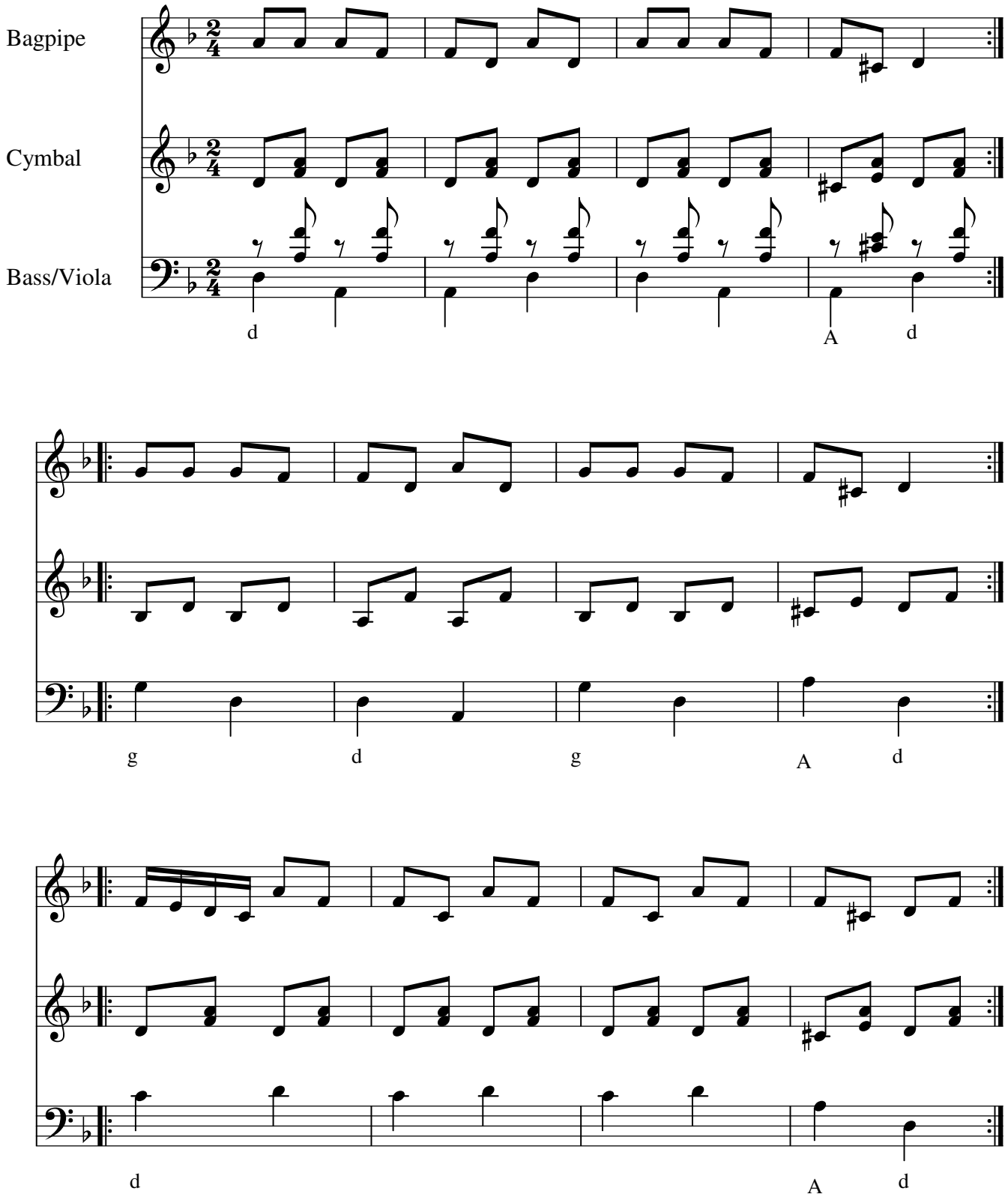
Rumänien