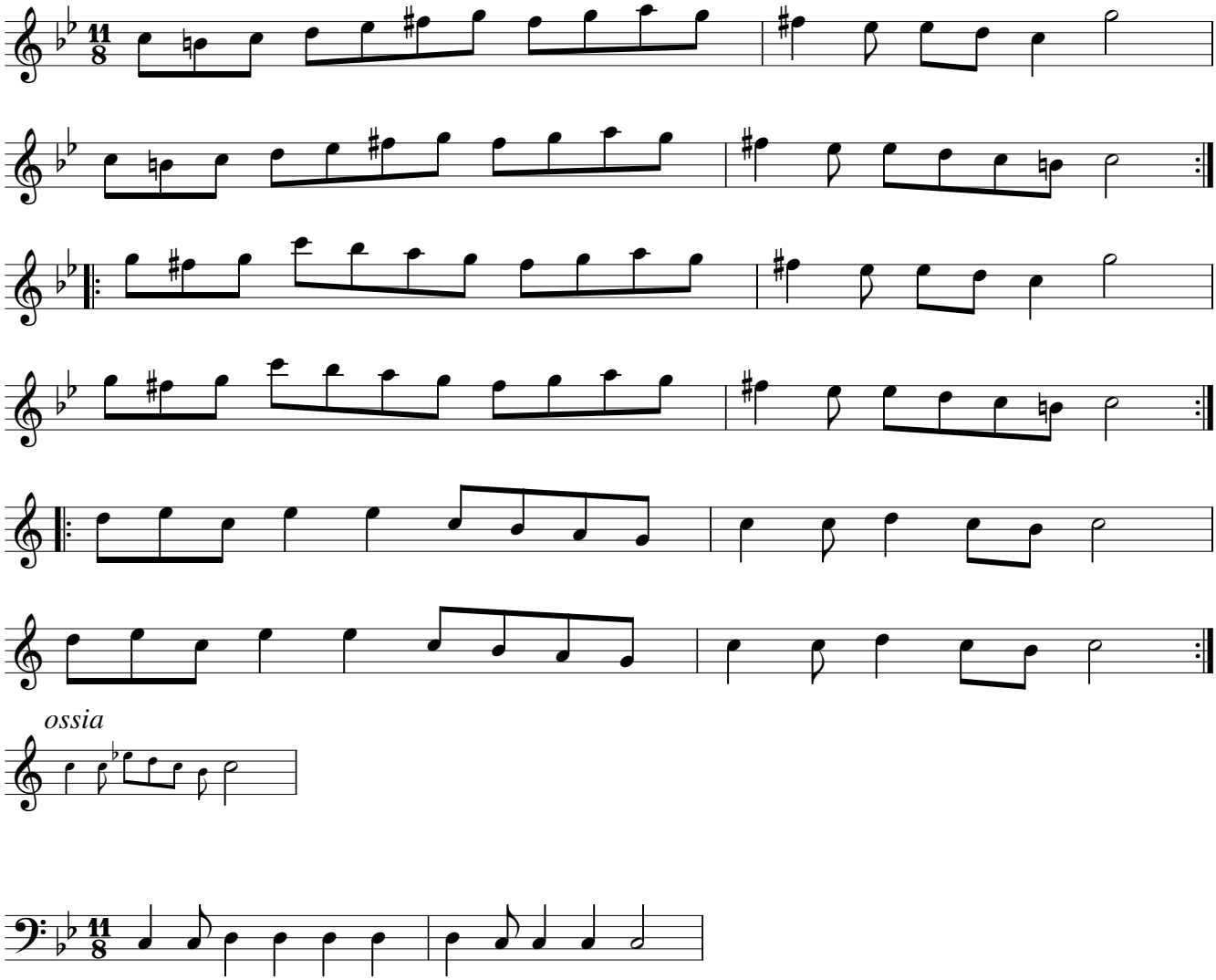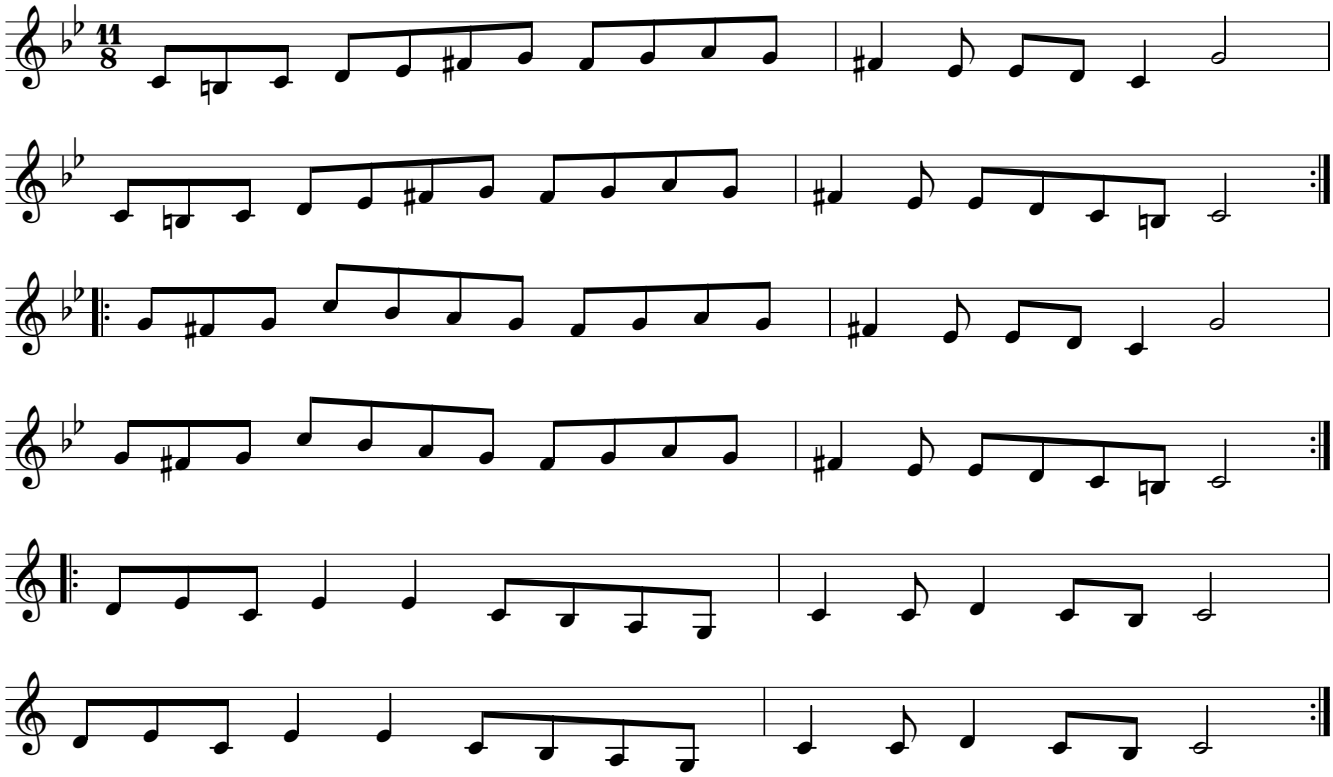Patrunino Makedonija