Lile, lile
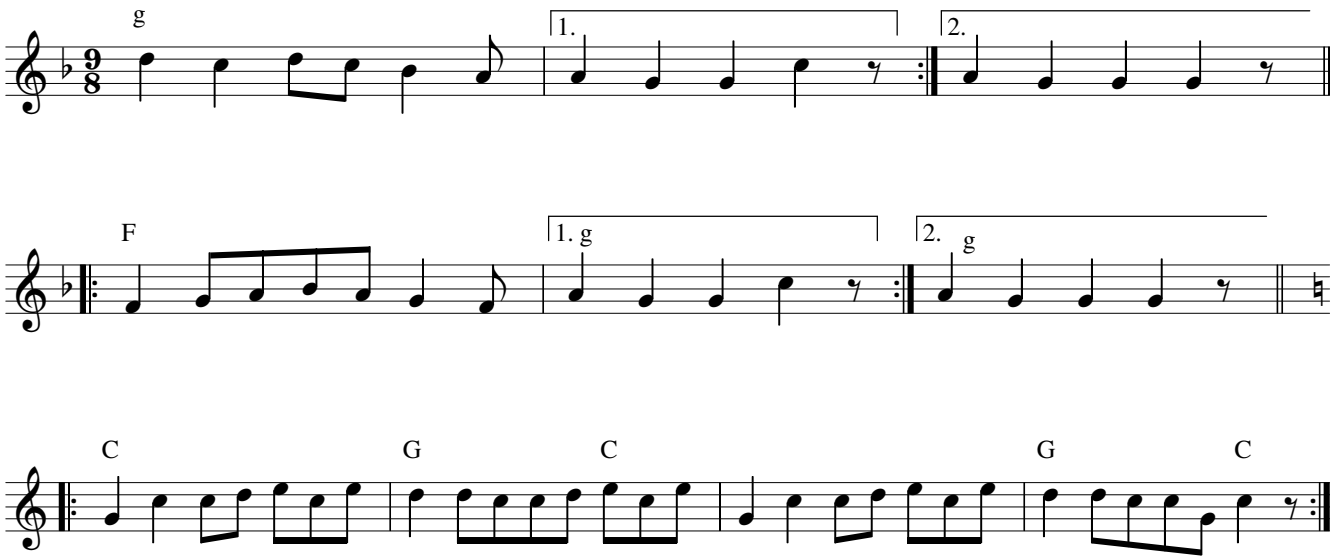
Ost-Serbien