Joc aromân (Îni viţui...)
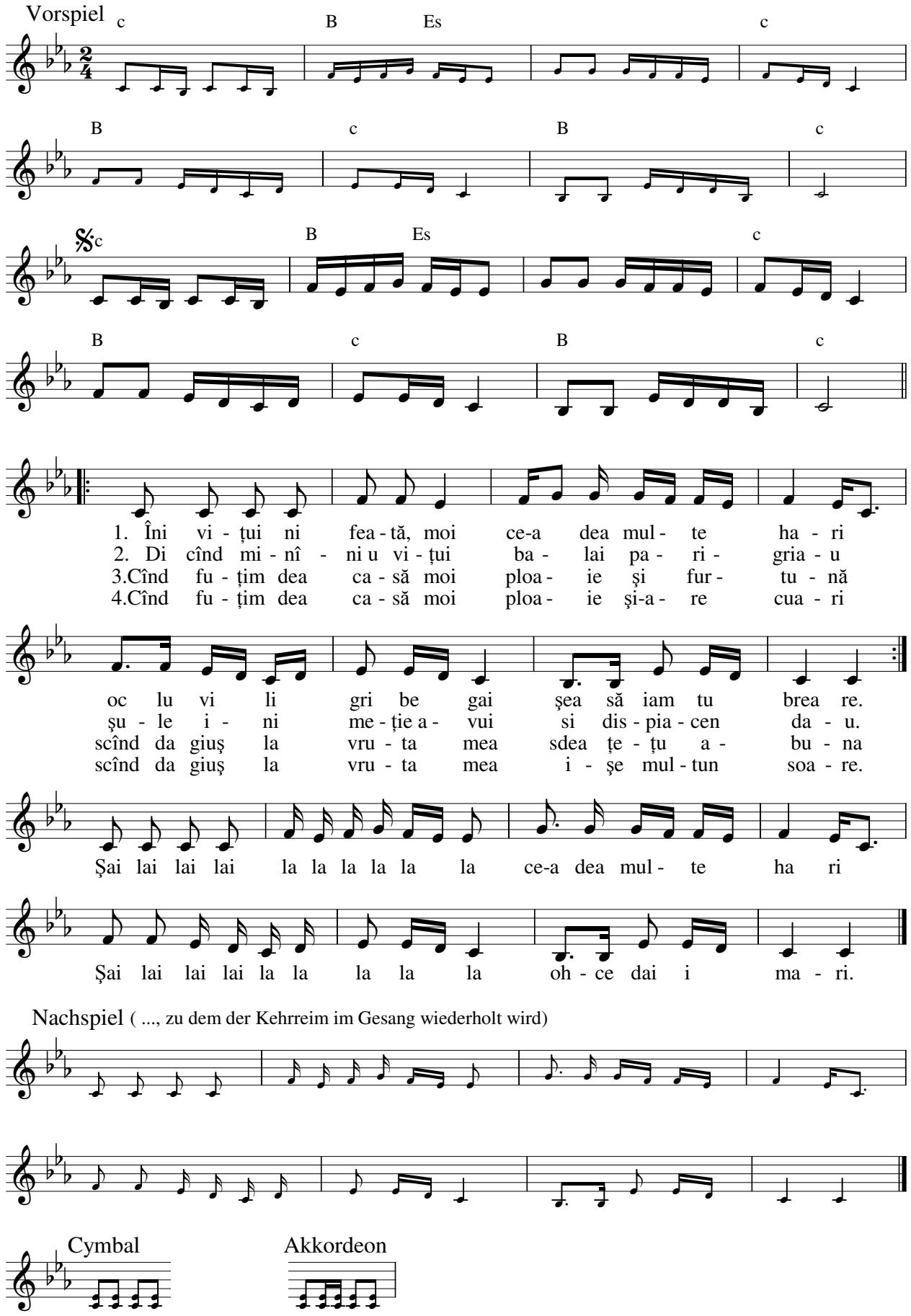
Dobrogea