BRÎVL DE PE ALMĂJ

Banal

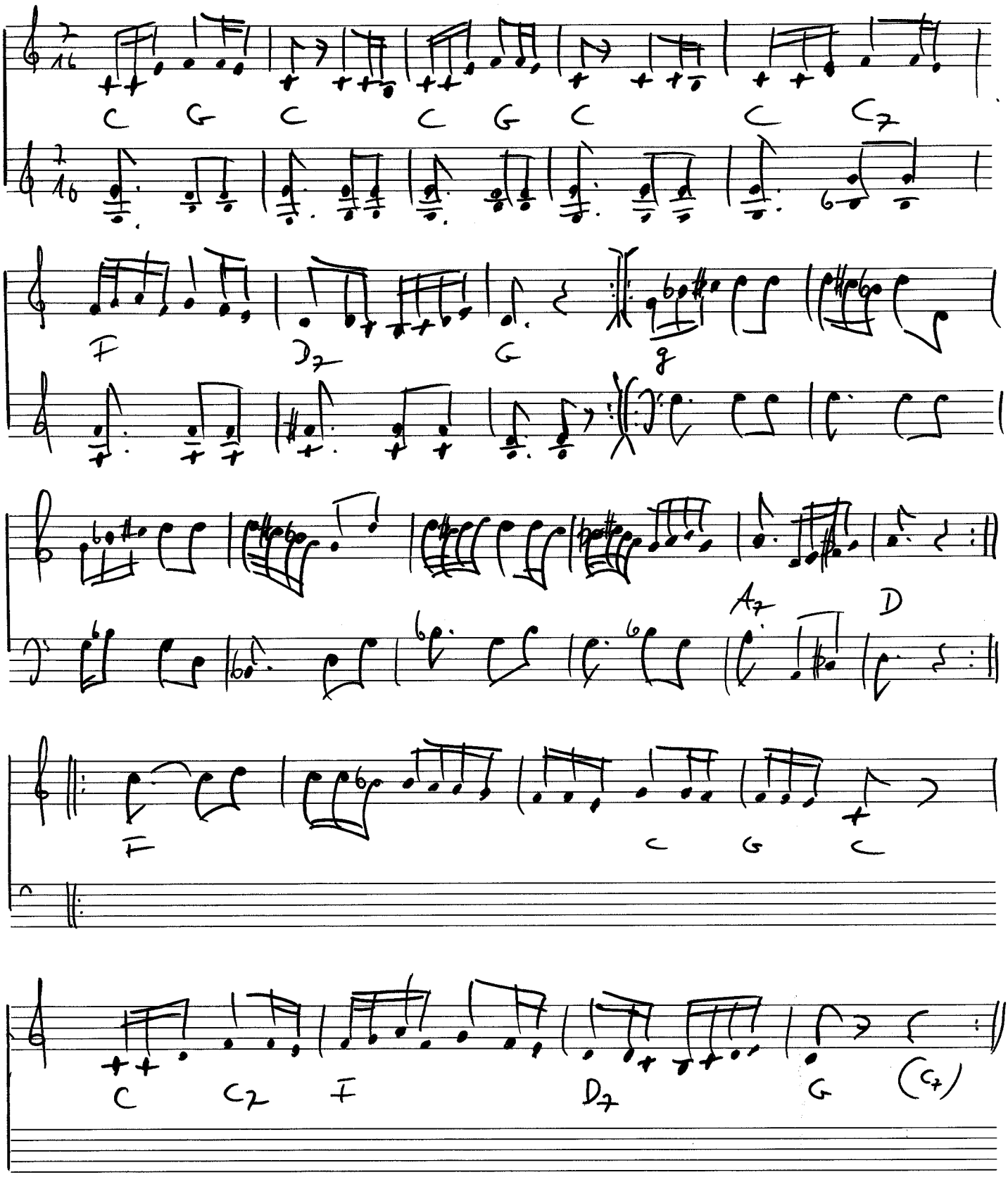

Nachher ist g-moll-Teil schneller