Tefilati

Israel

Vorspiel

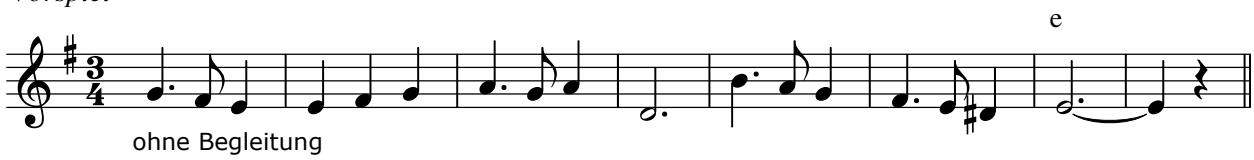

Lied (3 mal durch)

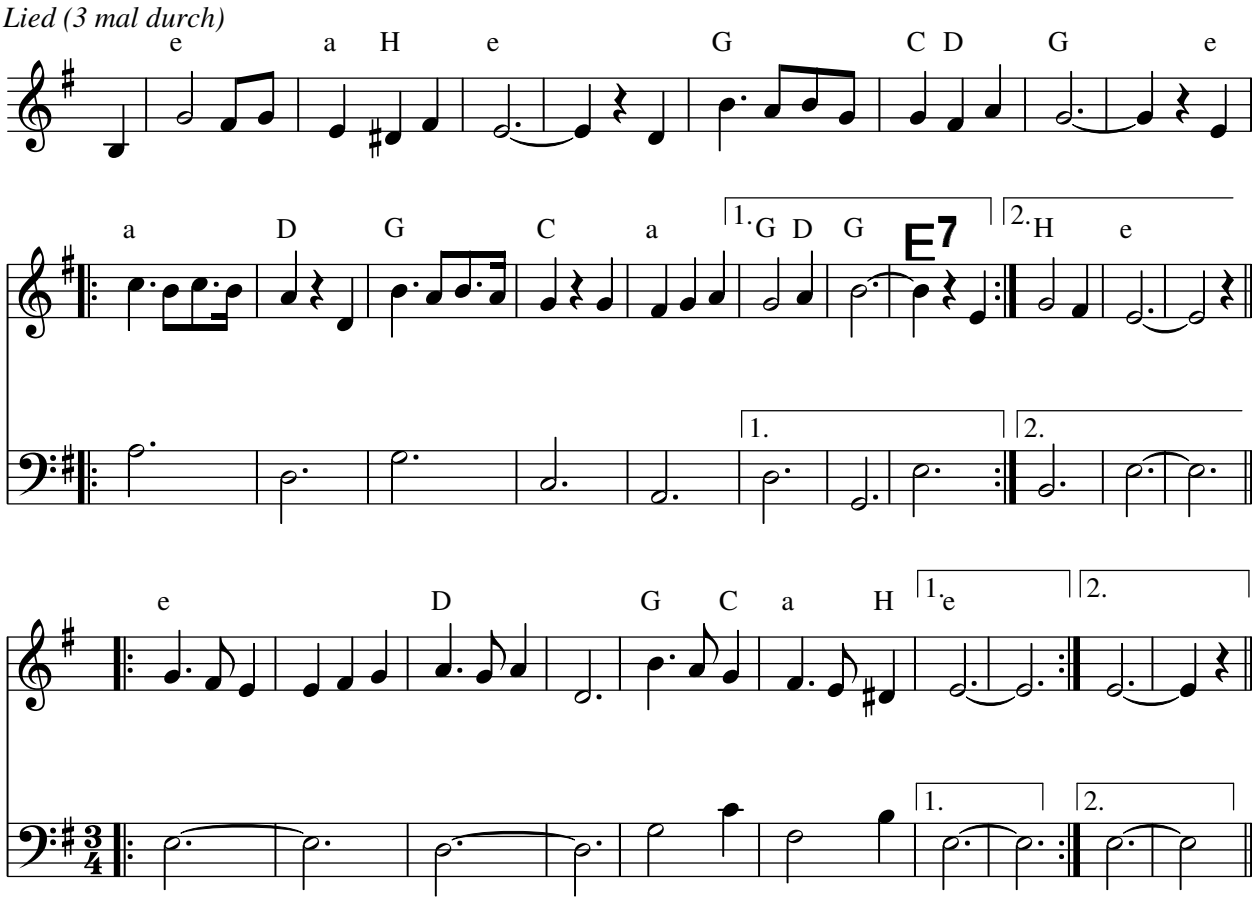

Querflöte (eigentlich Vokalise) und Gitarre