

Svita iz Šumadije

Serbien

Flute and guitar introduction in E major. The flute part consists of a series of eighth notes with accents, while the guitar provides a steady accompaniment of chords.

♩ = 60 (leichtes accelerando)

Flöte (Dvojnica)

Gitarre

Third system, starting at measure 9. The guitar chords are E, H⁷, E, am, H⁷, E. The flute part continues with eighth notes.

Fourth system, starting at measure 13. The guitar chords are E, H⁷, E, E, am, F[#], H, E⁷. The flute part continues with eighth notes.

Fifth system, starting at measure 17. The guitar chords are A, E, A, H, E, H, E. The flute part continues with eighth notes.

Sixth system, starting at measure 21. The guitar chords are A, E, A, H⁷, E, H⁷. The flute part continues with eighth notes.

Seventh system, starting at measure 25. The guitar chords are E, am, H⁷, E. The flute part continues with eighth notes.

29 E H⁷ E F# H

♩ = 96

33 H⁷ E H⁷ F# H E

37 H⁷ E H⁷ 1. 2.

42

46

50 H⁷ E H⁷ F# H E

54 H⁷ E H⁷ 1. 2.

♩ = 160

59 1. 2.

64

68

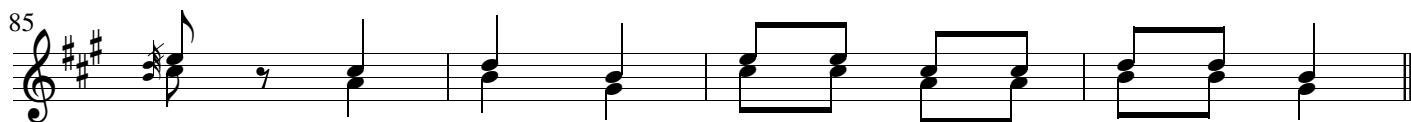
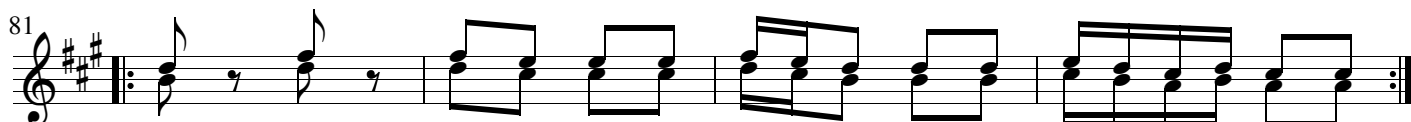
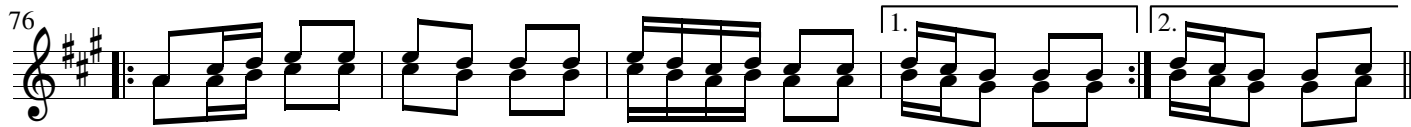
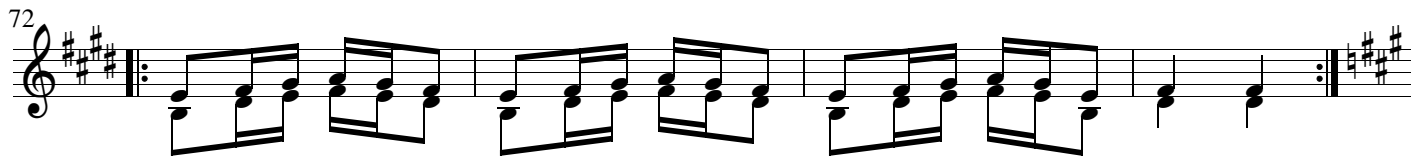

Jetzt noch mal das Stück in E-Dur
(Takt 59 - 75), aber die letzten
beiden Takte so:

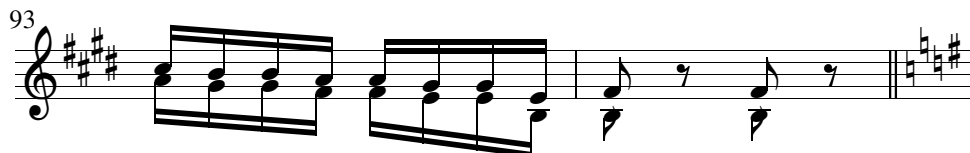

Danach weiter in Takt 95.

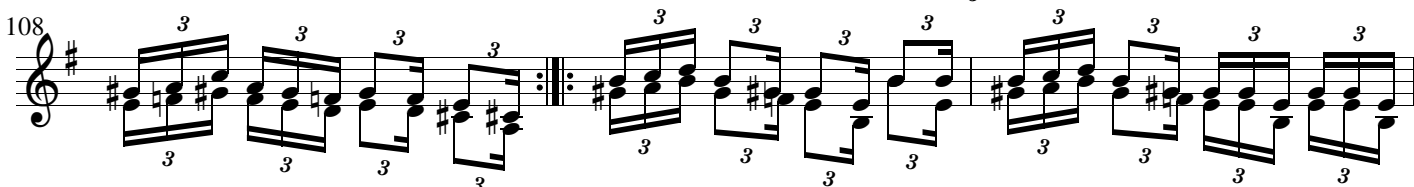
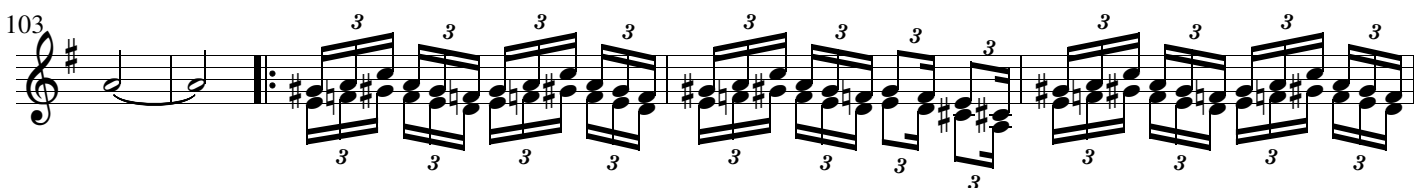
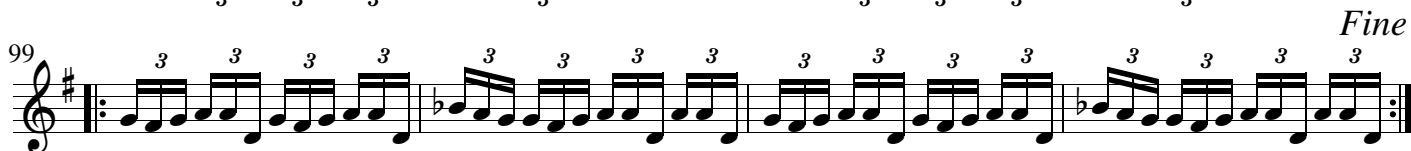
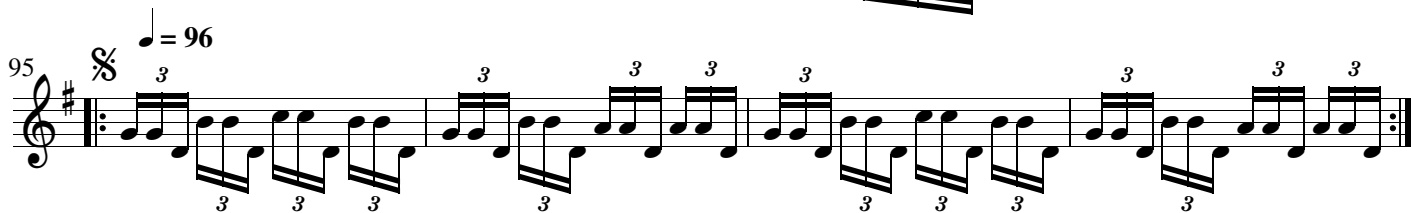

111

114

118

122

126

129

dal segno al fine

aus dem Tanzprogramm von Annelies & Erik Tijman