Staro Cunovo Oro

Romski Oro

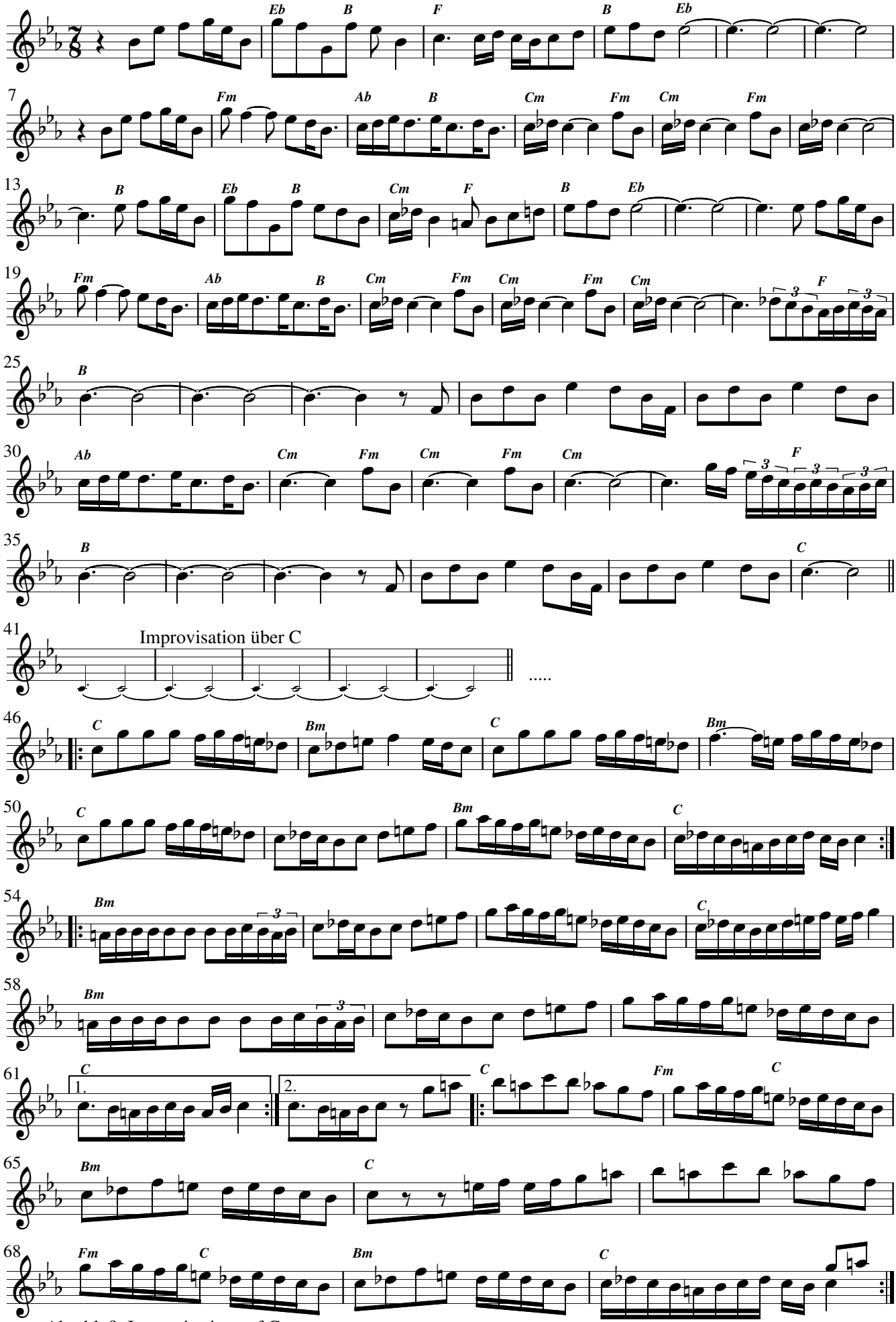

Abschluß: Improvisation auf C