Sta Tria
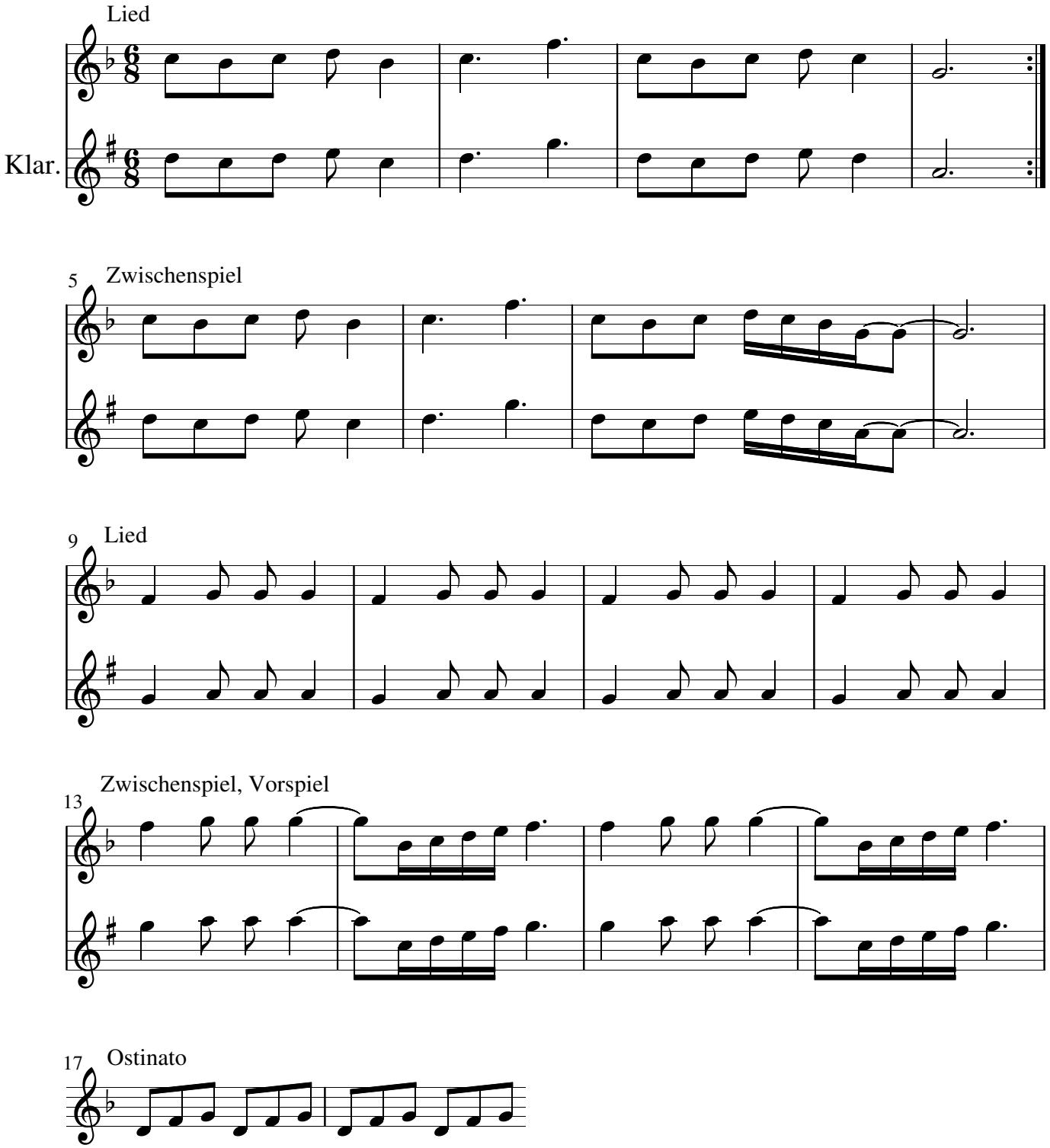
Griechenland / Epirus