Mažko na pojas
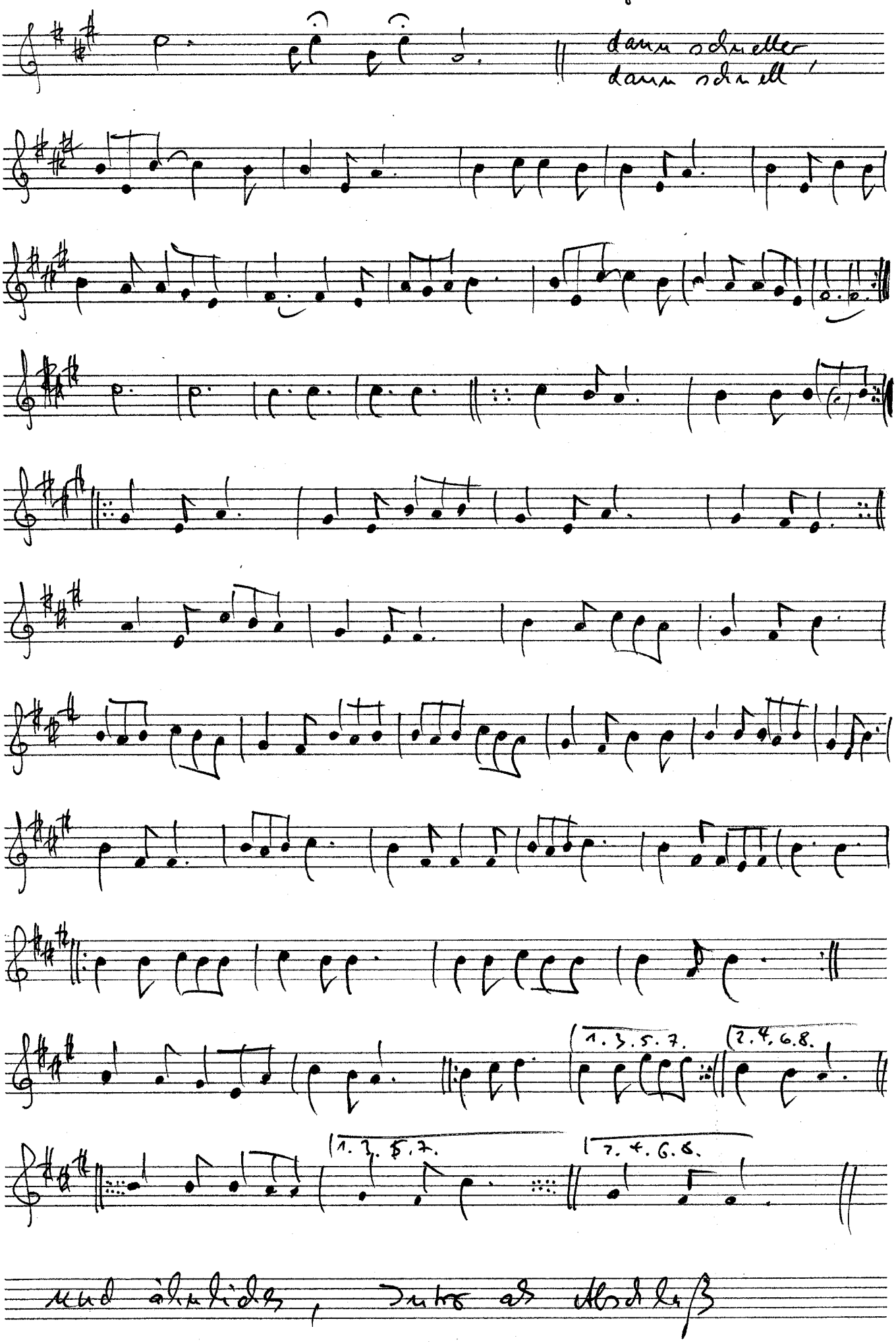
Gaida ohne Bordun