

Leskovacka cetvorka

Leskovacka Cetvorka

Waldhorn

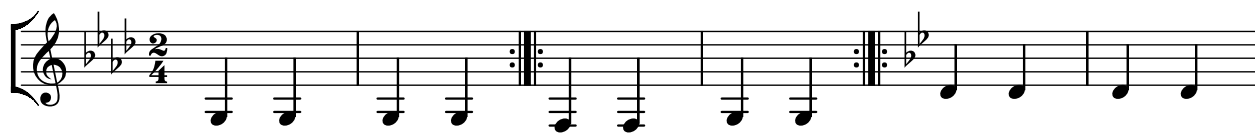

C-Instrument

B-Instrument

