Invîrtita de la Sibiu

Ardeal (Transsylvanien)

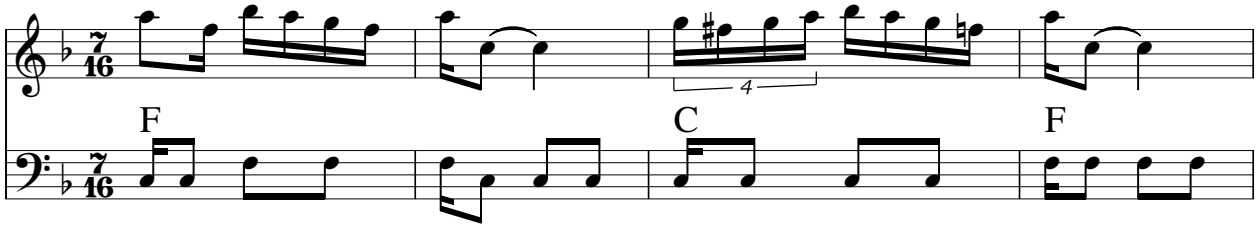

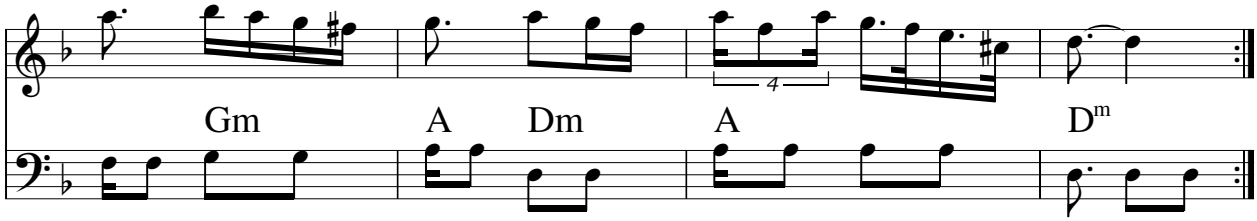

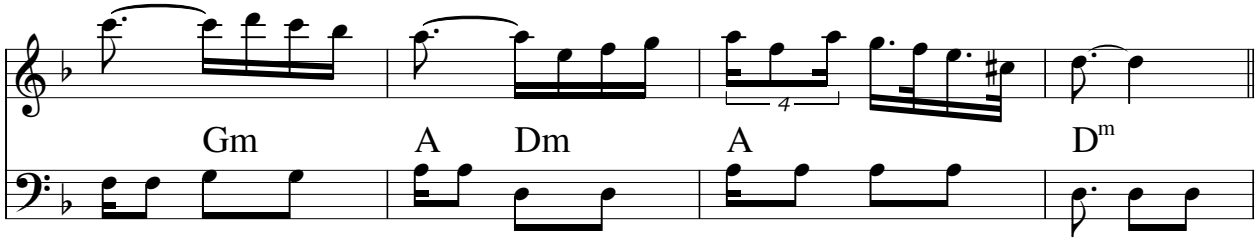

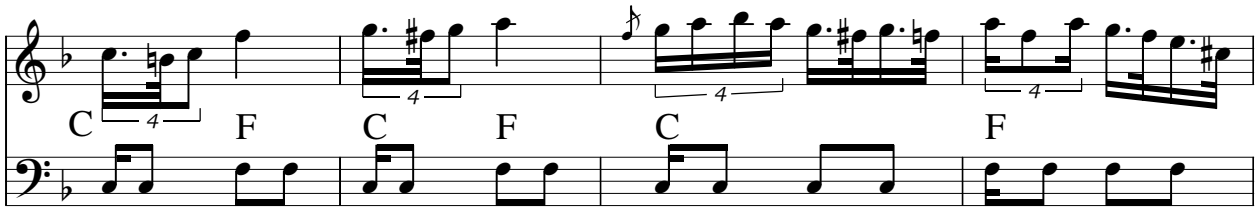

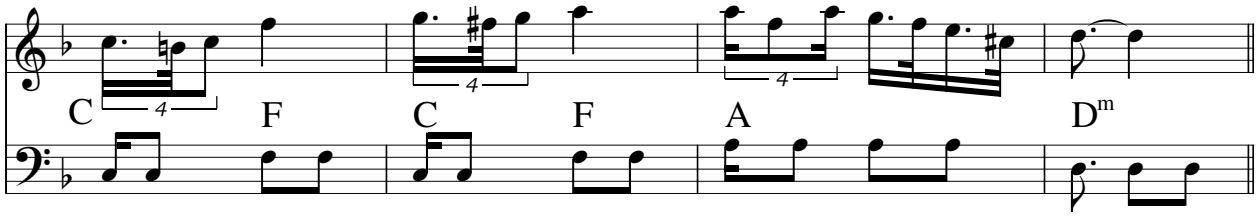
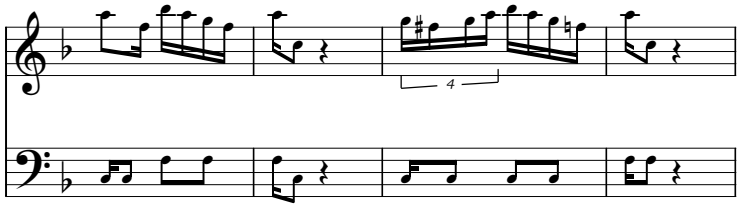
Variante