Hine Lanu Nigun Yesh

Israel

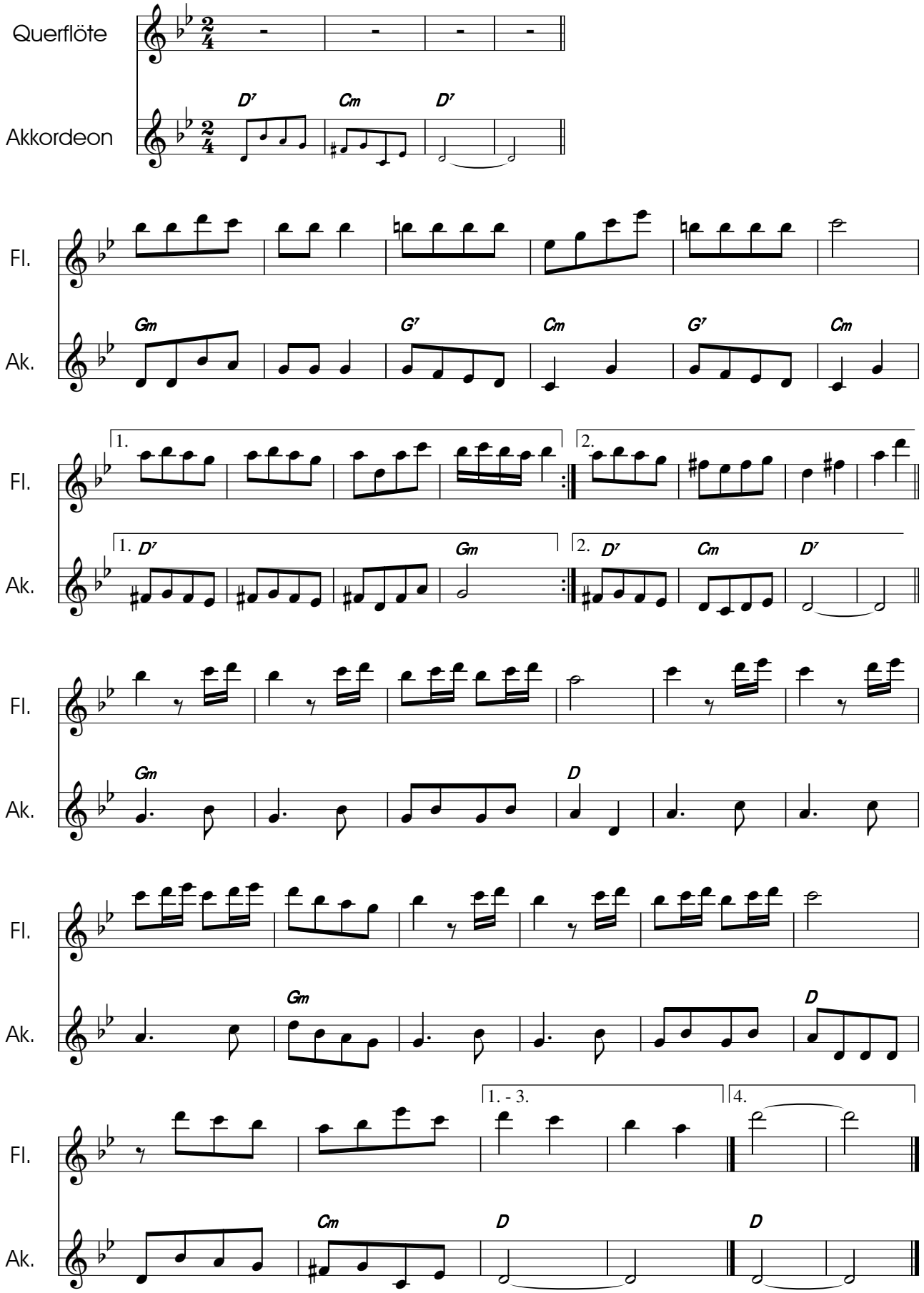

Dritte Strophe ohne Querflöte.