Auszug Stimmen 2 & 3

Dere

Kroaten in der Baranja

Folge: AAA BB C D EE

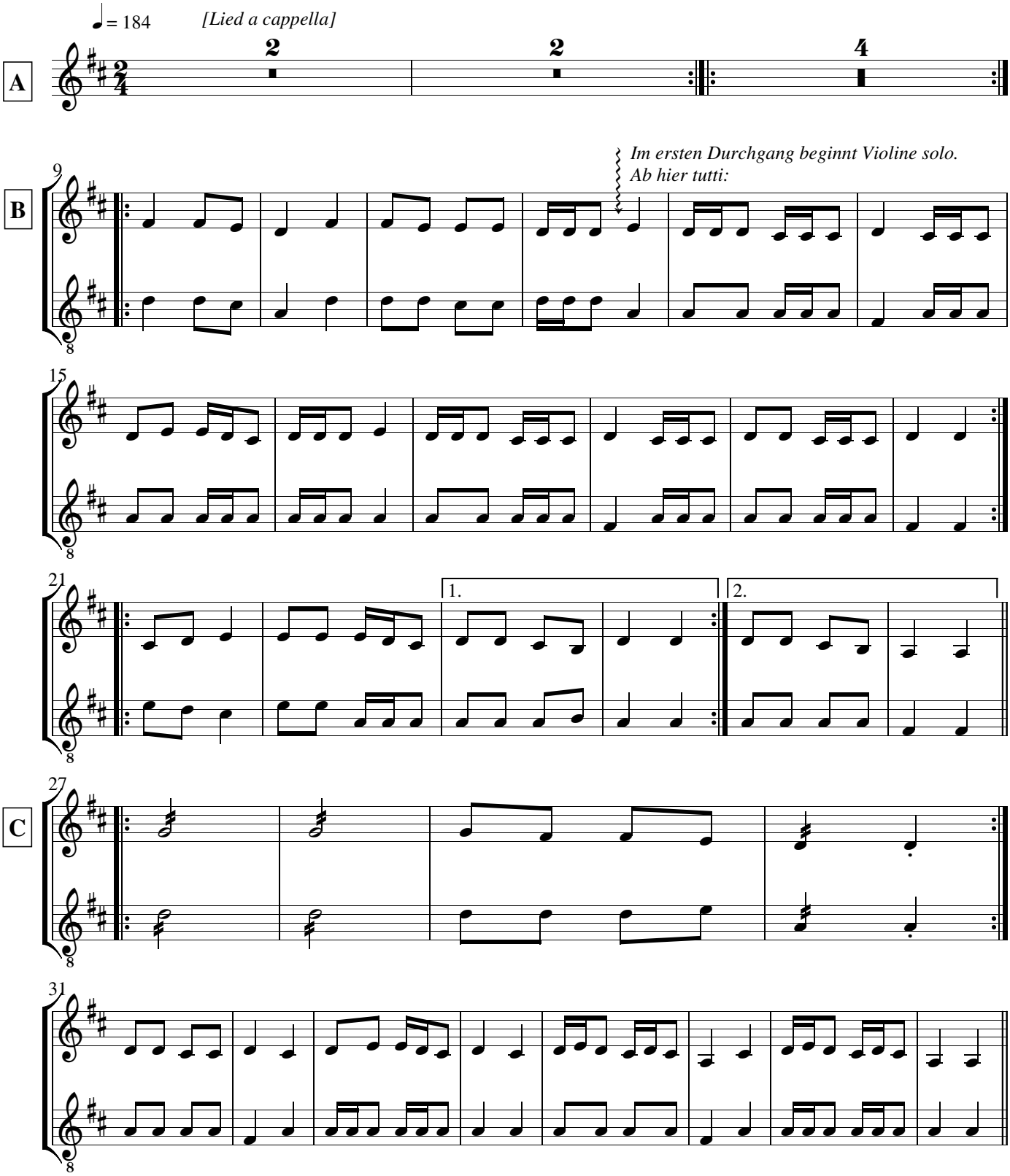

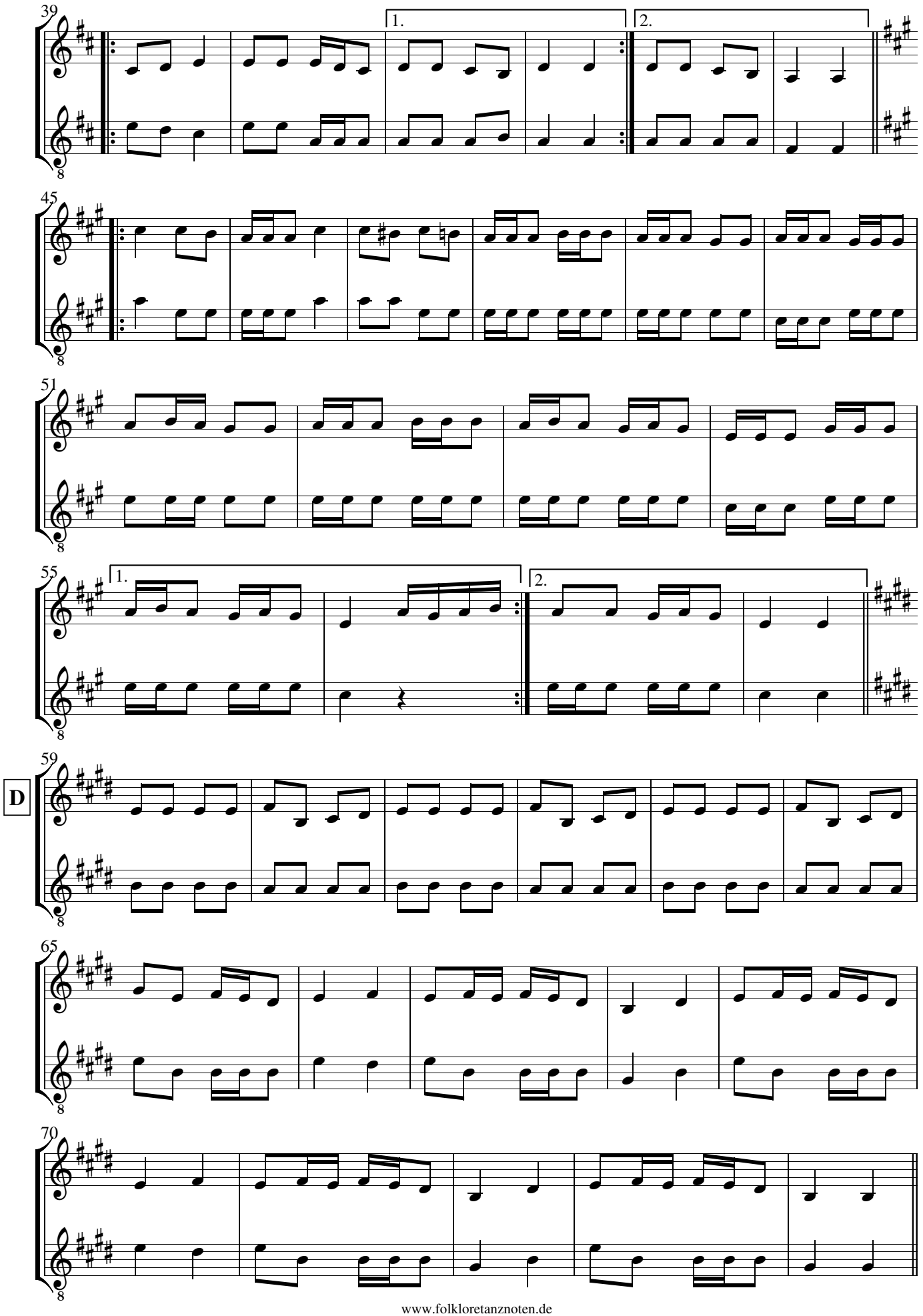
39
1.
2.
45
51
55
1.
2.
D
59
65
70

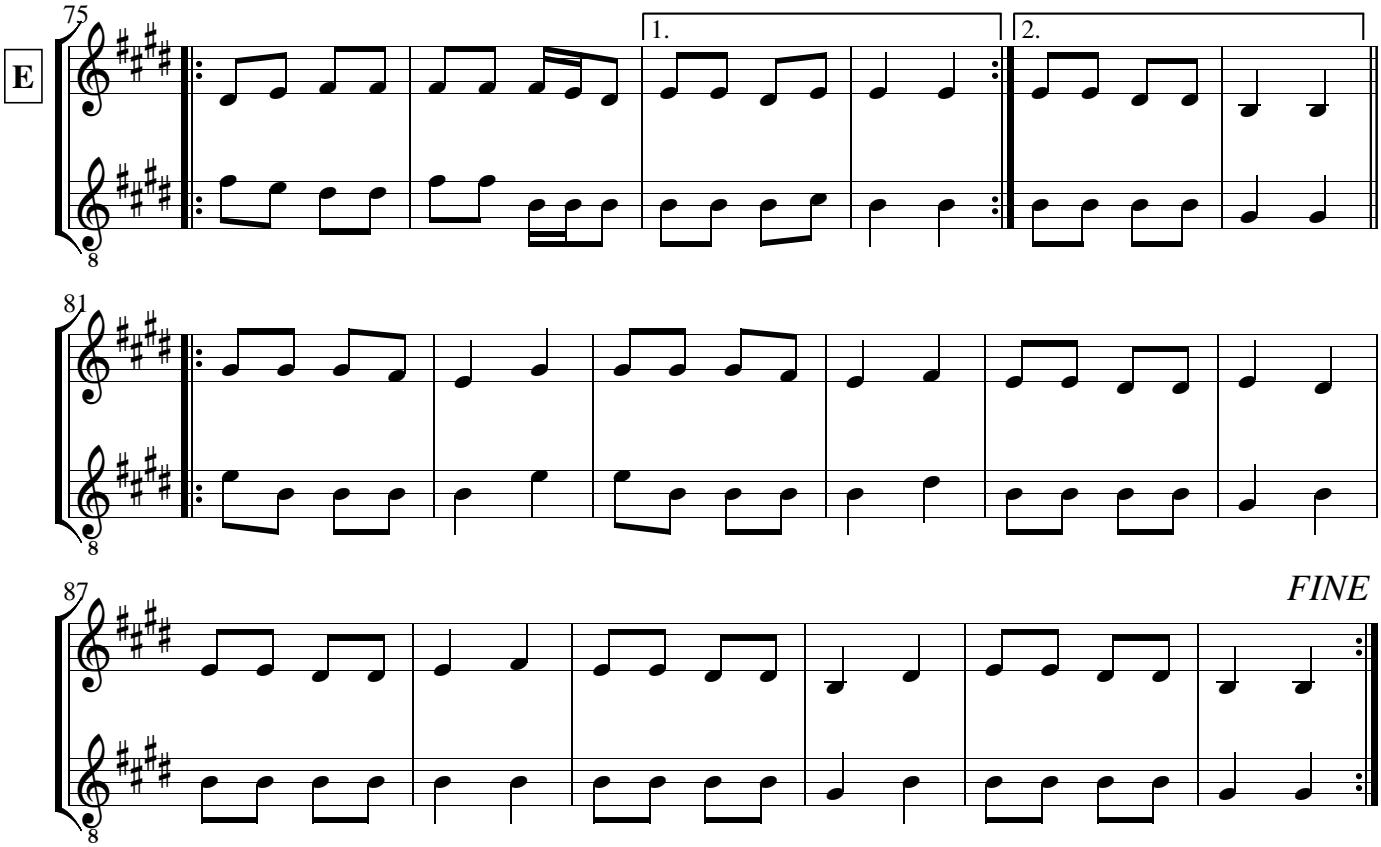
E
75
1.
2.
81
87
FINE